

PLAN SHOWING THE PROPOSED CONSTRUCTION OF FIRST FLOOR BUILDING AT PLOT No. 30 IN S.No. 105/2 OF MADIPAKKAM VILLAGE, SAIDAPET TALUK, CHINGLEPUT DISTRICT.

scale 1 INCH = 8' 0" (1:100)

schedule of joineries

D1 DOOR	3' 6" X 6' 6" (108 X 198)
D2 "	3' 0" X 6' 6" (91 X 198)
D3 "	2' 6" X 6' 6" (76 X 198)
W1 WINDOW	4' 0" X 4' 0" (12 X 122)
W2 "	3' 0" X 4' 0" (91 X 122)
V VENTILATOR	3' 0" X 2' 0" (91 X 61)

area statement

PLOT AREA	3050 SFT (283.3 SQM)
PLINTH	778.80 " (72.3 ")
FIRST FLOOR	614.00 " (57.0 ")

colour index

PROPOSALS SHOWN IN ROADS SHOWN IN

Handwritten signature

WEATHERING COURSE R.C.C. ROOF SLAB 1:2:4 MX

B.W IN CM 1:6
PLASTERING IN CM 1:4

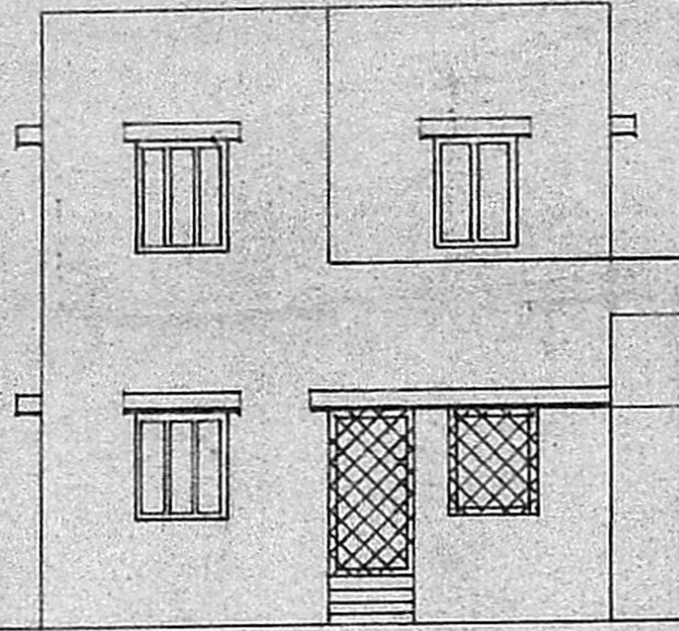

elevation

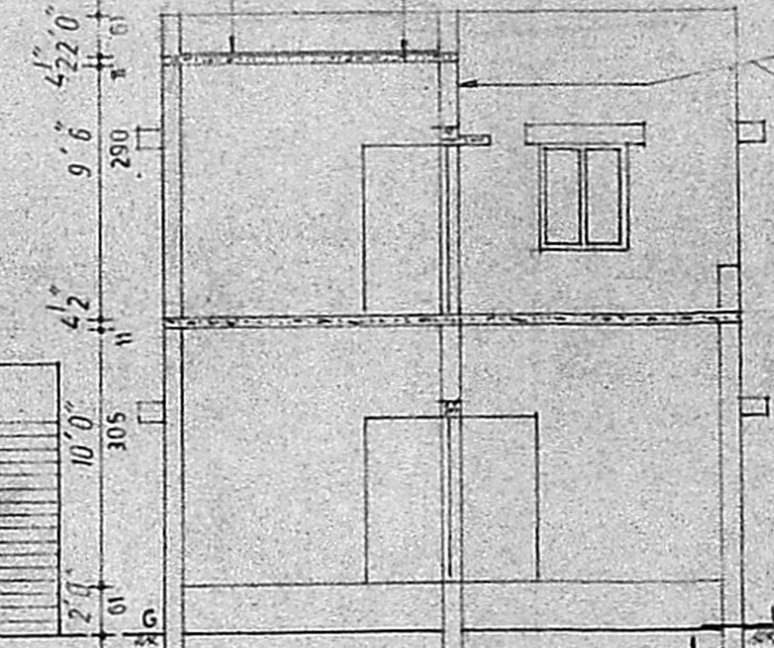

section on a b

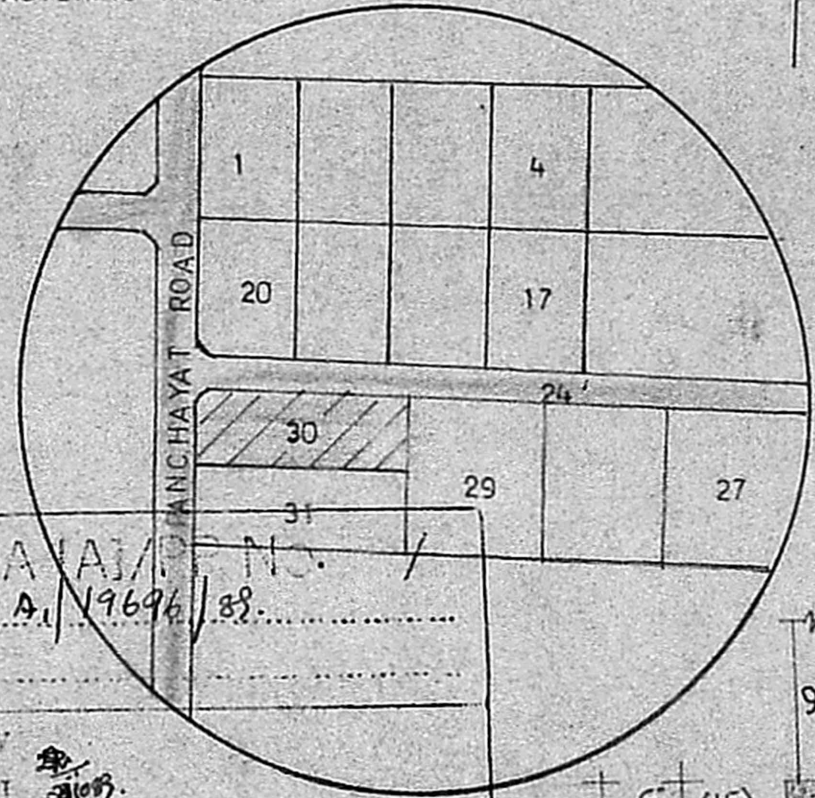

topo plan

MADIPAKKAM NO. 105/2
C.No. A.1/19696/89
Assl. Secretary
PART I
21/11/89

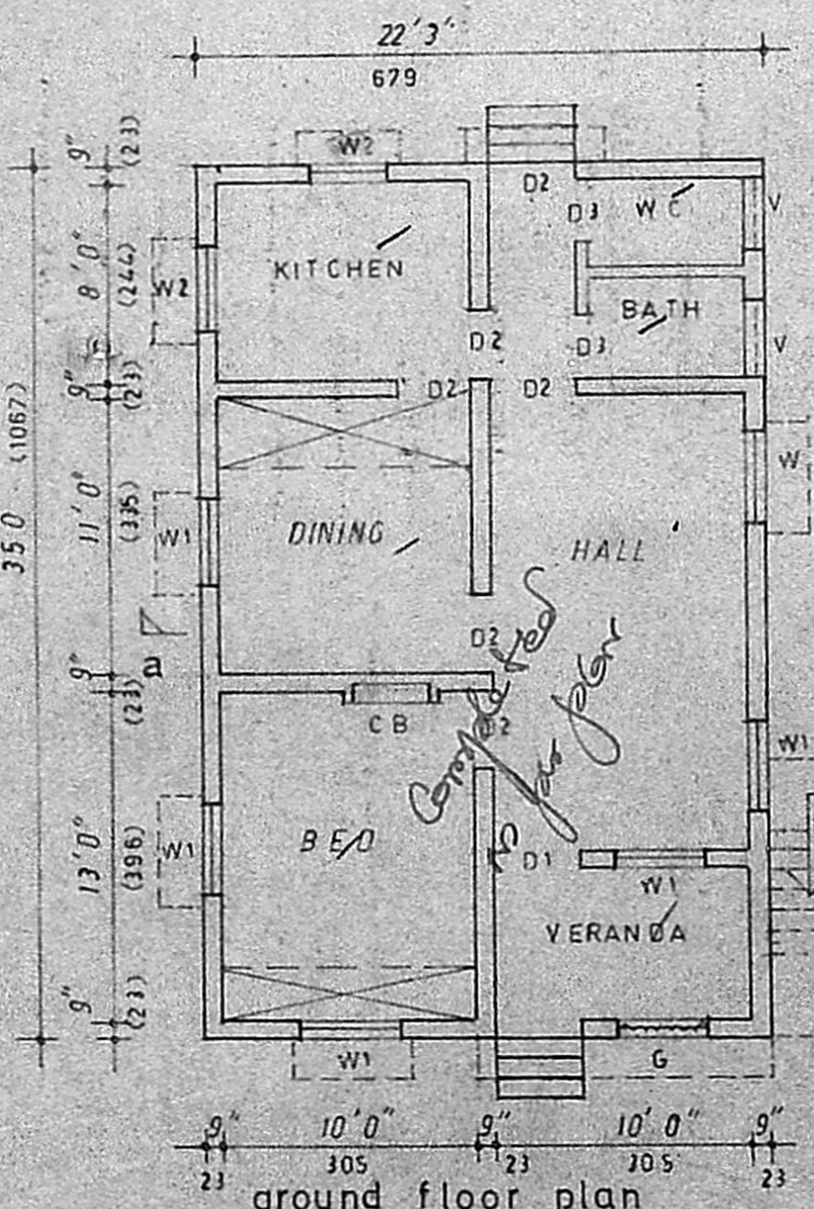

ground floor plan

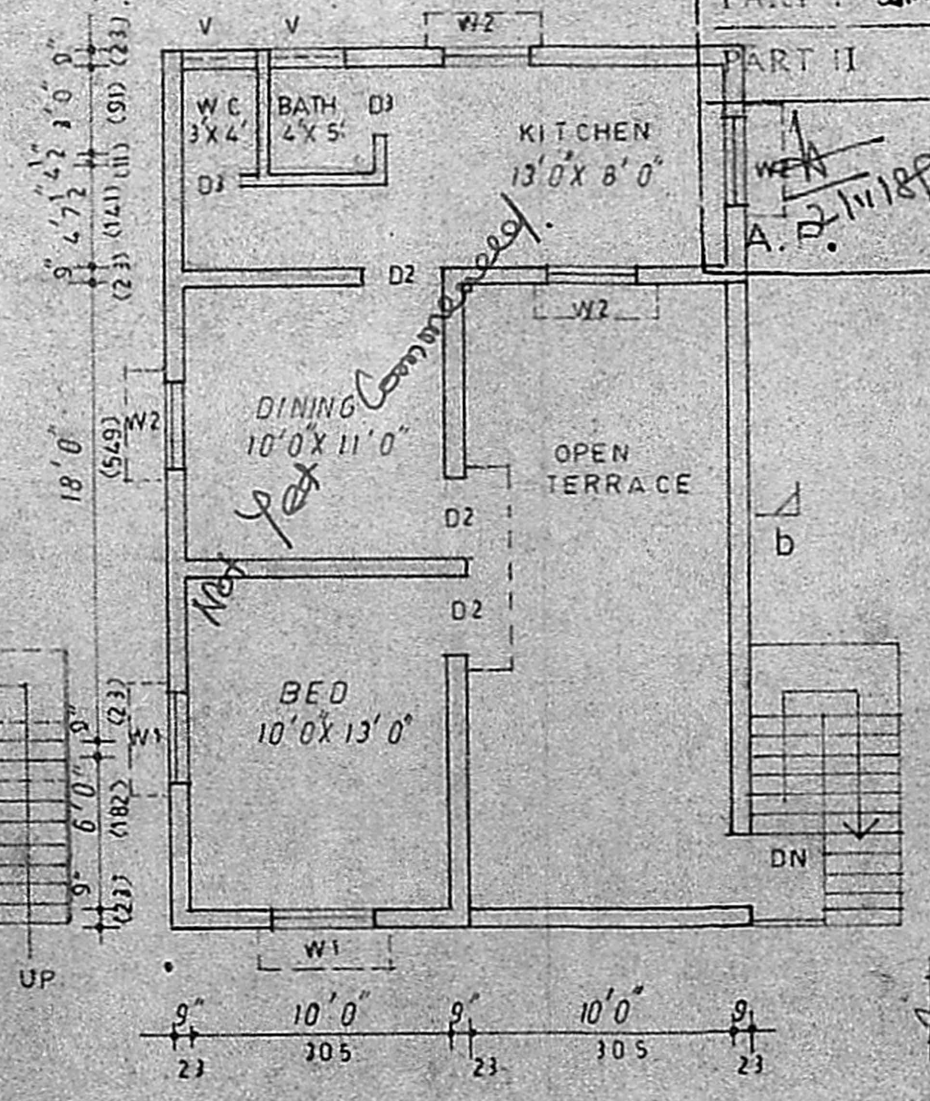

ground floor plan

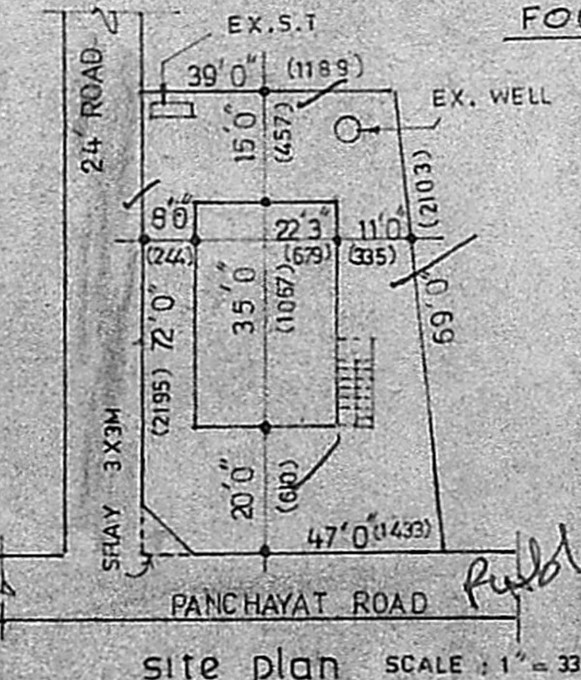

site plan SCALE: 1" = 33' 0" (1:400)

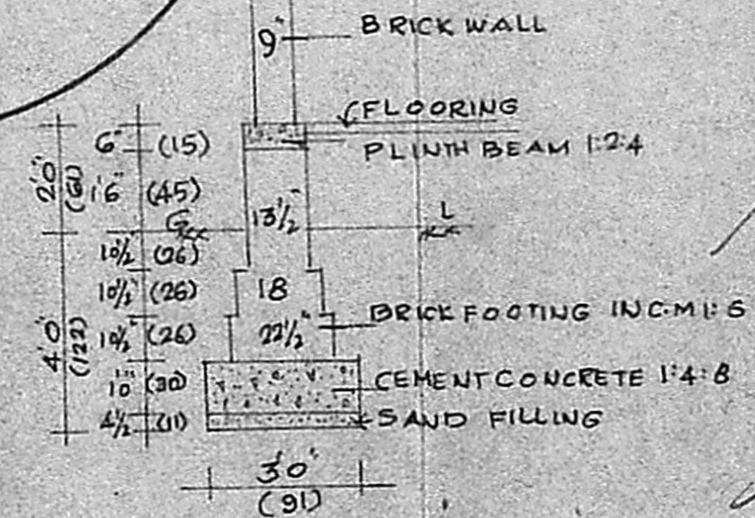

FOUNDATION DETAILS

Planning Permit No. A/1262/89
APPROVED
Subject to the conditions in this office letter.
No. A.1/19696/89 29/11/89
c/c. T. P. L. 29/11/89
FOR MEMBER SECRETARY
MADRAS METROPOLITAN
DEVELOPMENT AUTHORITY

OWNER *Handwritten signature*

Handwritten signature
R. Mohan Rao, D.C.E.,
LICENSED SURVEYOR
Corporation of Madras
REG No. 14
AMBATTUR TOWN SHIP
ALANDUR MUNICIPALITY
Consulting Engineer & Contractors
Office: 15, Madley Road
T. NAGAR, MADRAS-600 017
Phone: 440782